

ELEVATION

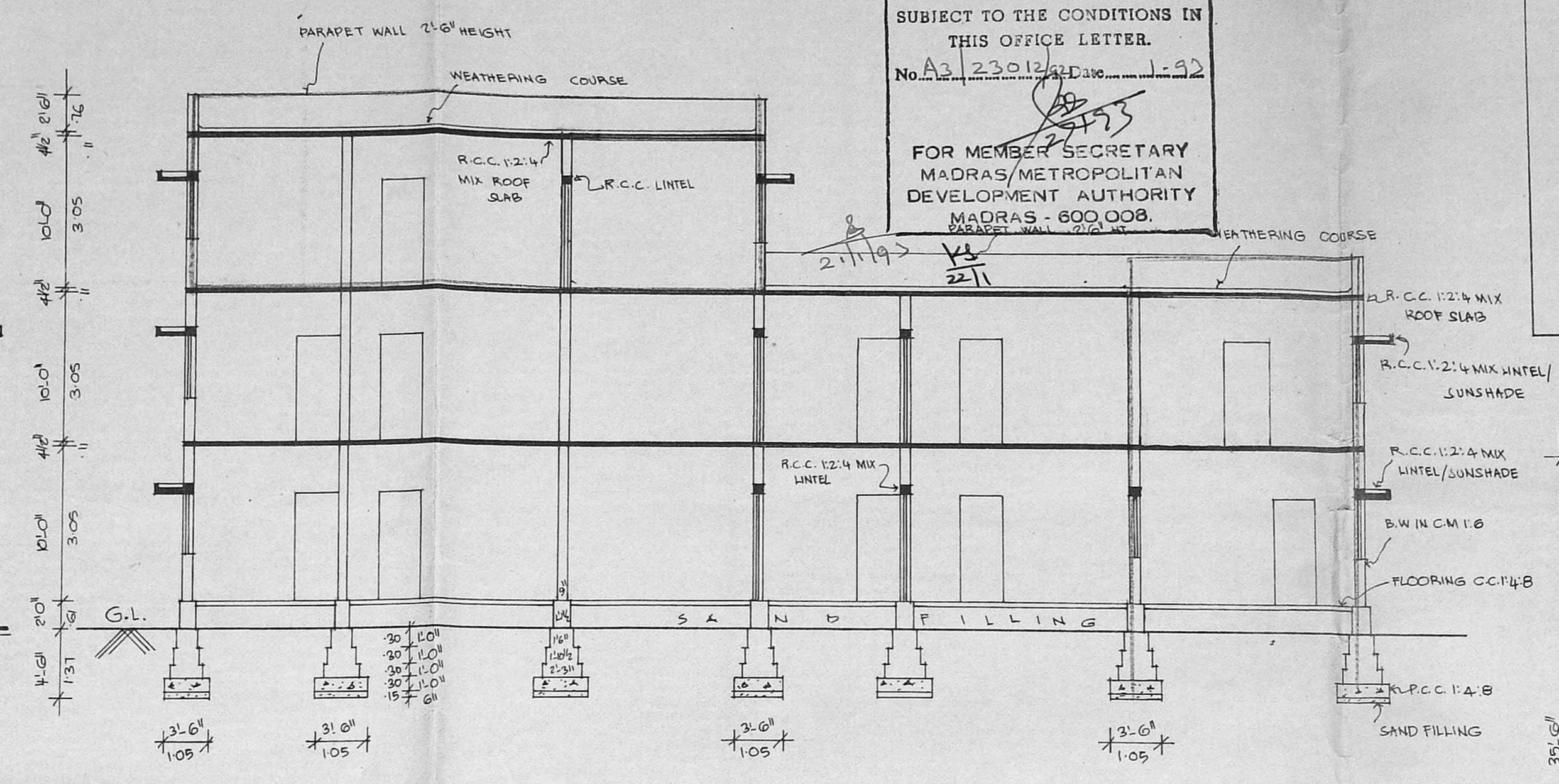

SECTION ON "AB"

Planning Permit No. A/23265/68 A/B/93
APPROVED
SUBJECT TO THE CONDITIONS IN THIS OFFICE LETTER.
No. A/23265/68 Date 1-9-92
FOR MEMBER SECRETARY
MADRAS/METROPOLITAN
DEVELOPMENT AUTHORITY
MADRAS - 600 008.

PLAN SHOWING THE EXISTING BUILDING TO BE
REGULARISED AND PROPOSED ADDITIONS IN PLOT NO. M.I.G. B-163,
R.S. NO. 223, IN KODAMBARKAM, PUDUR AREA SCHEME,
AT ASHOK NAGAR, MADRAS CORPORATION DIVISION.
SCALE 1" = 8'-0" [1:100]

Dr. Rajan
19-9-92
OWNER

LICENSED SURVEYOR

SHEET NO: 1

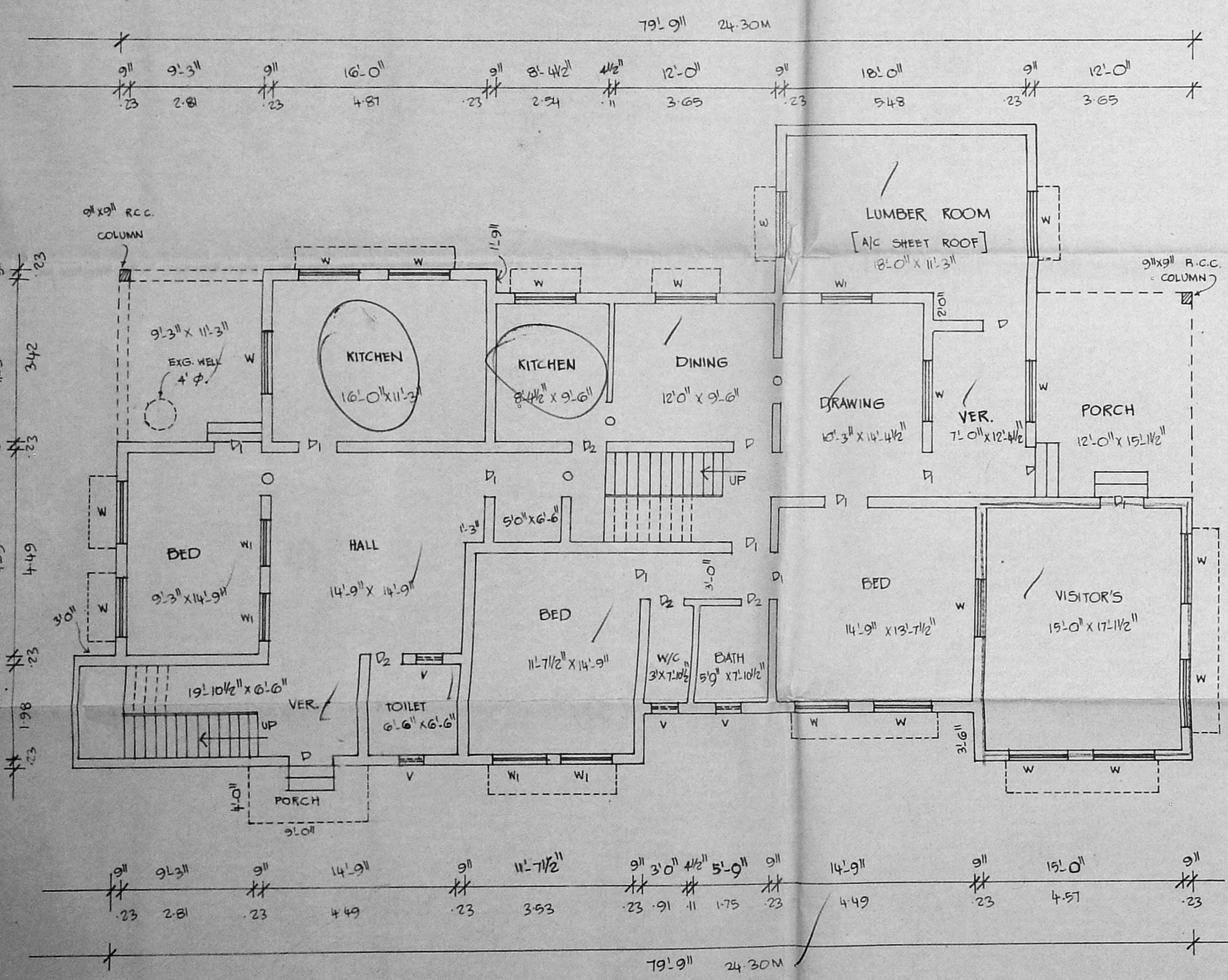

GROUND FLOOR PLAN

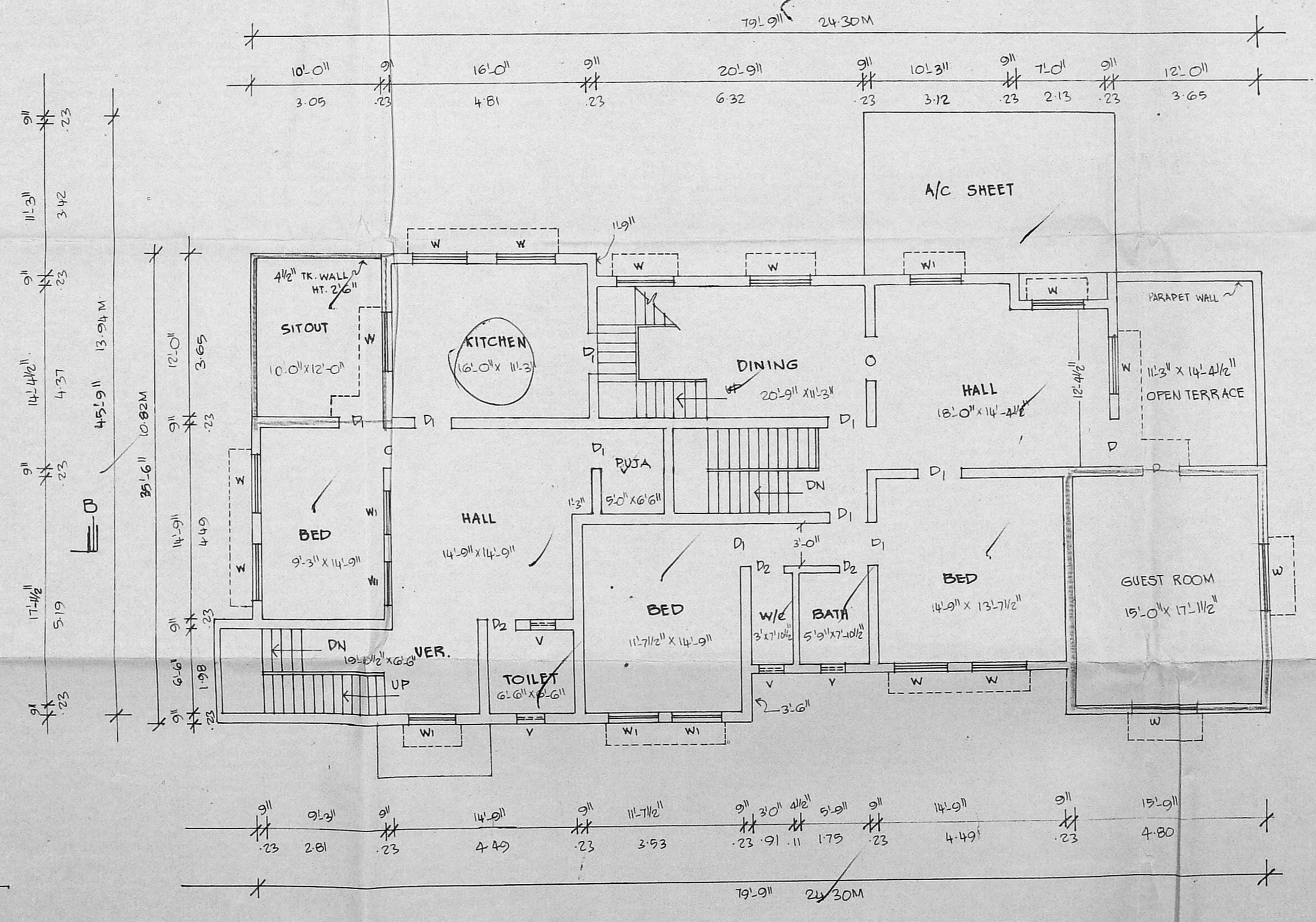

FIRST FLOOR PLAN

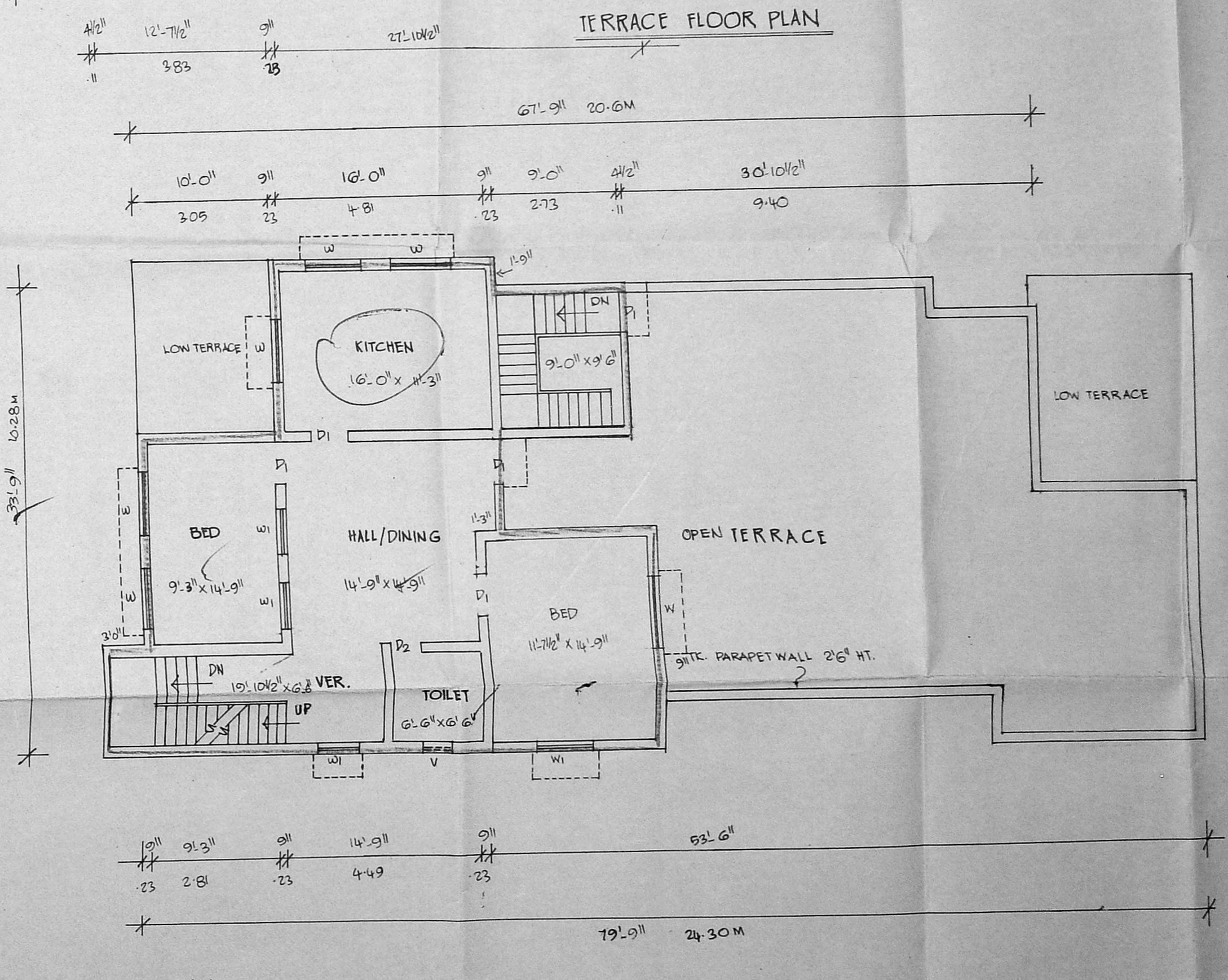

TERRACE FLOOR PLAN

SECOND FLOOR PLAN

M. Venugopal
VENUGOPAL
A.E.S. (Rtd.)
CONSULTING CIVIL ENGINEER
LICENSE SURVEYOR CLASS I
CORPORATION OF MADRAS
3, NEELAKANDAN STREET
KODAMBARKAM LAKE AREA
MADRAS-600 008

PLAN SHOWING THE EXISTING BUILDING TO BE REGULARISED AND PROPOSED ADDITIONS IN PLOT NO. M.I.G, B-163, R.S. NO. 223, IN KODAMBAKKAM PUDUR AREA SCHEME, AT ASHOK NAGAR. DOOR No. 47, 7TH AVENUE MADRAS-63 MADRAS CORPORATION DIVISION. SCALE 1" = 8'-0" [1:100]

SHEET NO. (2)

Planning Permit No. A/23265/68/B/B/33
APPROVED
 SUBJECT TO THE CONDITIONS IN THIS OFFICE LETTER.
 No. B3/23012/92 Date 1.93
 FOR MEMBER SECRETARY
 MADRAS METROPOLITAN DEVELOPMENT AUTHORITY
 MADRAS - 600 008.

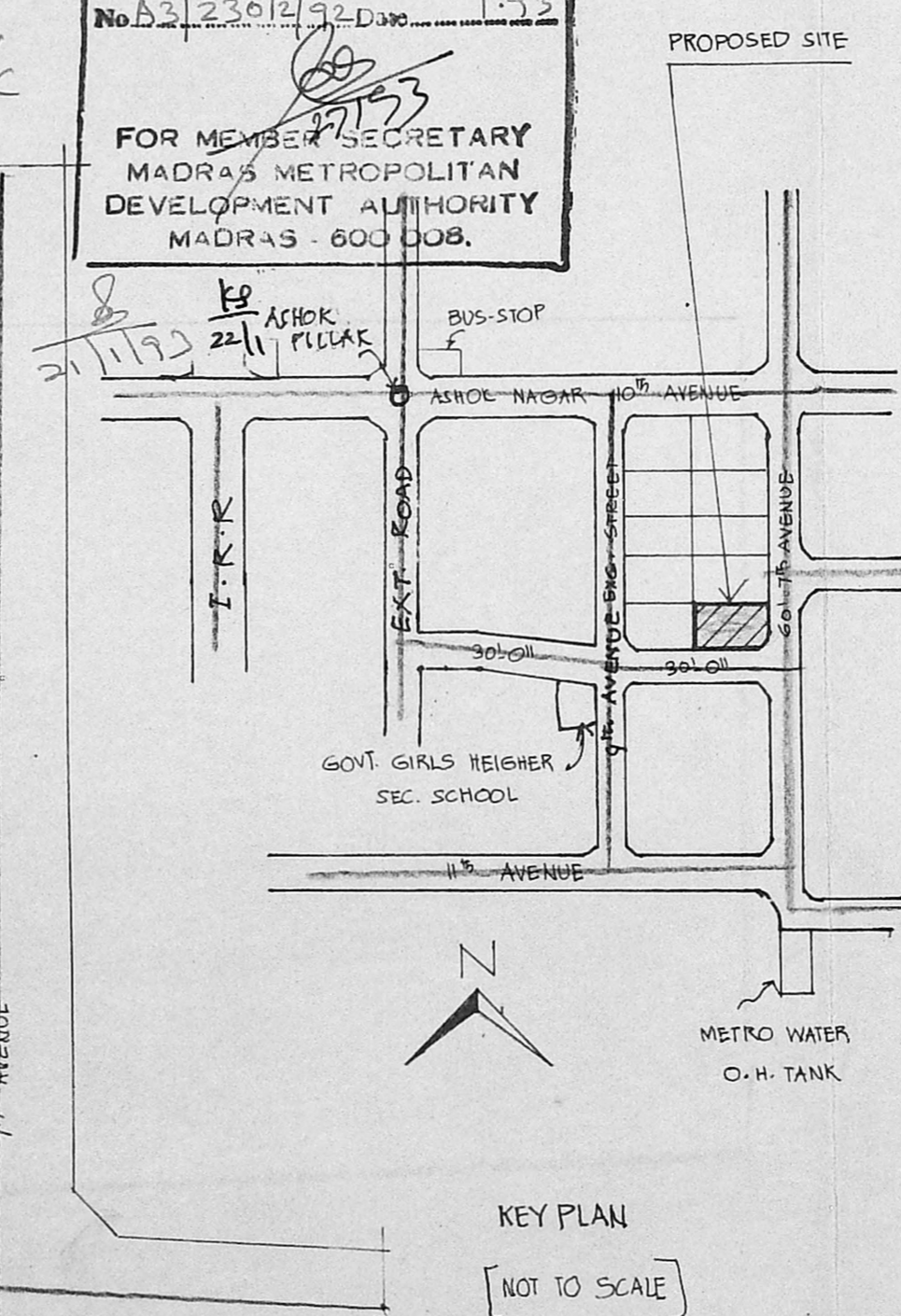
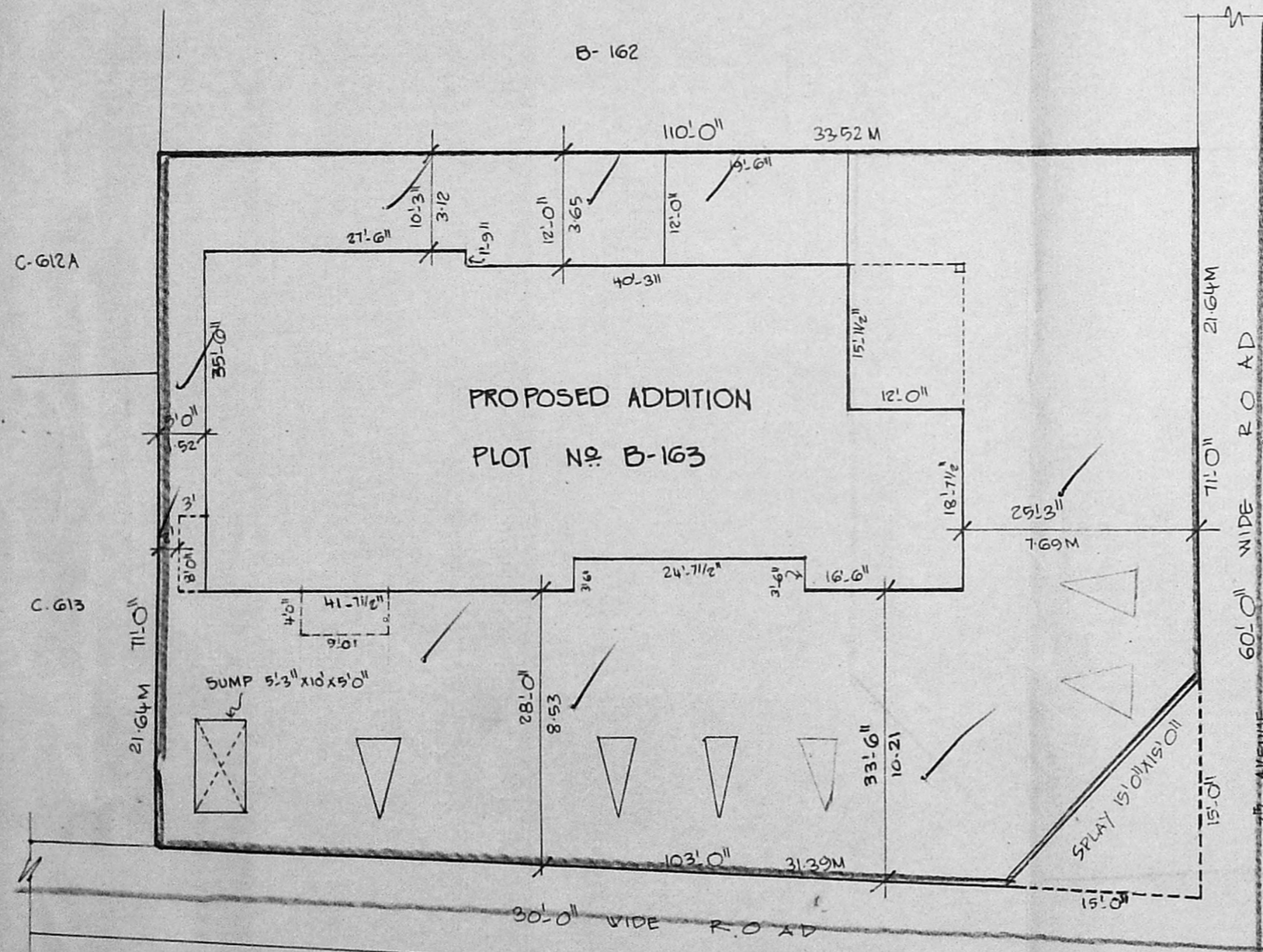

JOINERY			
D	DOOR	3'-6" x 7'-0"	1.05 x 2.13
D1	DOOR	3'-0" x 7'-0"	.91 x 2.13
D2	DOOR	2'-6" x 7'-0"	.76 x 2.13
W	WINDOW	4'-6" x 4'-6"	1.37 x 1.37
W1	WINDOW	3'-6" x 4'-6"	1.05 x 1.37
V	VENTILATOR	2'-6" x 2'-0"	.76 x .61

AREA DETAIL			
PLOT AREA	:	8196 SQFT	761.40 M ²
G.F. AREA	:	2949.44 SQFT [OR]	274.80 M ²
F.F. AREA	:	2377.94 SQFT [OR]	220.91 M ²
S.F. AREA	:	1101 SQFT [OR]	102.28 M ²
TOTAL AREA	:	6428.38 [OR]	597.19 M ²
COVERAGE	:	35.9%	
F.S.I.	:	0.78	

LEGEND	
PRO. WORK AS SHOWN	
EXG. WORK AS SHOWN	
ROAD AS SHOWN	
SITE BOUNDARY AS SHOWN	

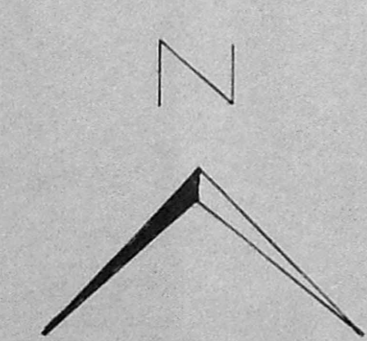

SITE PLAN
 SCALE 1" = 16'-0" [1:200]

Handwritten signature and date: 19.9.92

OWNER

VENUGOPAL AEE (Rtd)
 CONSULTING CIVIL ENGINEER,
 LICENSE SURVEYOR CLASS
 CORPORATION OF MADRAS
 3, NEELAKANDAN STREET
 JUNGAMBAKKAM LAKE AREA
 MADRAS-600 03

LICENSED SURVEYOR